

# Xtrace Toolkit

demo tour

beta 1.0

Current version: 1.0

```
<PART_IDENTITY="ID4163" trace="true"
```

```
<NAME_IDENTIFIER>Retencion </NAME_IDENTIFIER>
```

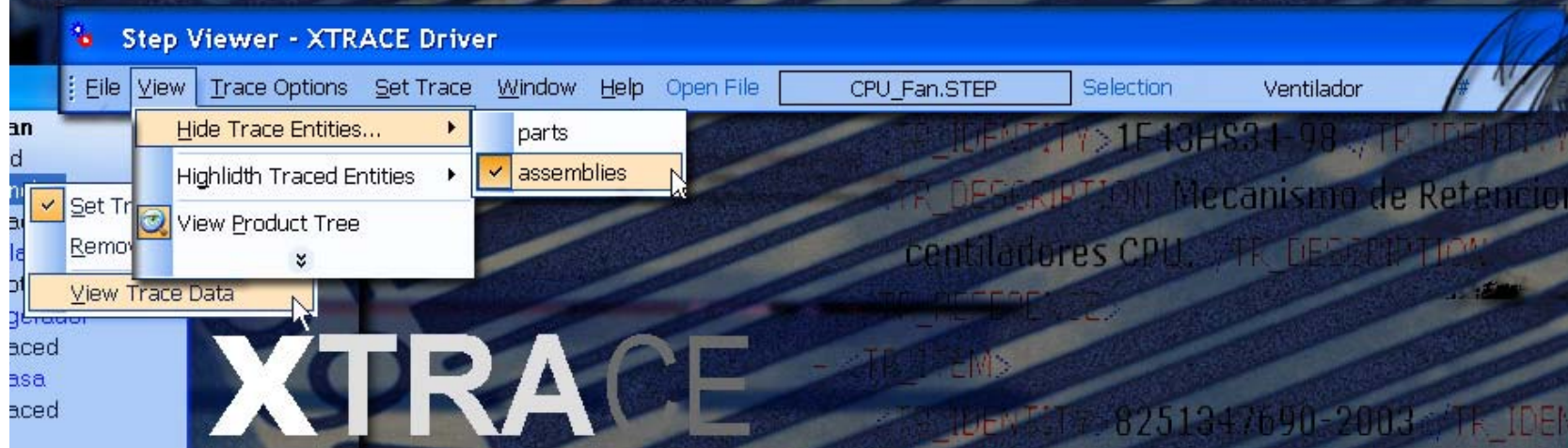

# XTRACE

Ole automation driver for **ST Viewer™** & **SolidWorks™** dll Plugin.

xml data model

- **Presentation Context.**

1. Trazability:

Trazability along the whole Product Life Cycle.

2. “Trazability & e-Manufacturing” Project.

Overview & Tools.

Tools: Main Features.

1. CAD Entities Trace Configuration.

2. Traced Data Display.

3. Future development.

4. Download samples.

# Trazability Today

Trace Database are unconnected Data Islands.

# Xtrace Toolkit

beta 1.0

8 7 0 7 9 5 2 8 3 1

2 3 1 0 6 1 3 6 0

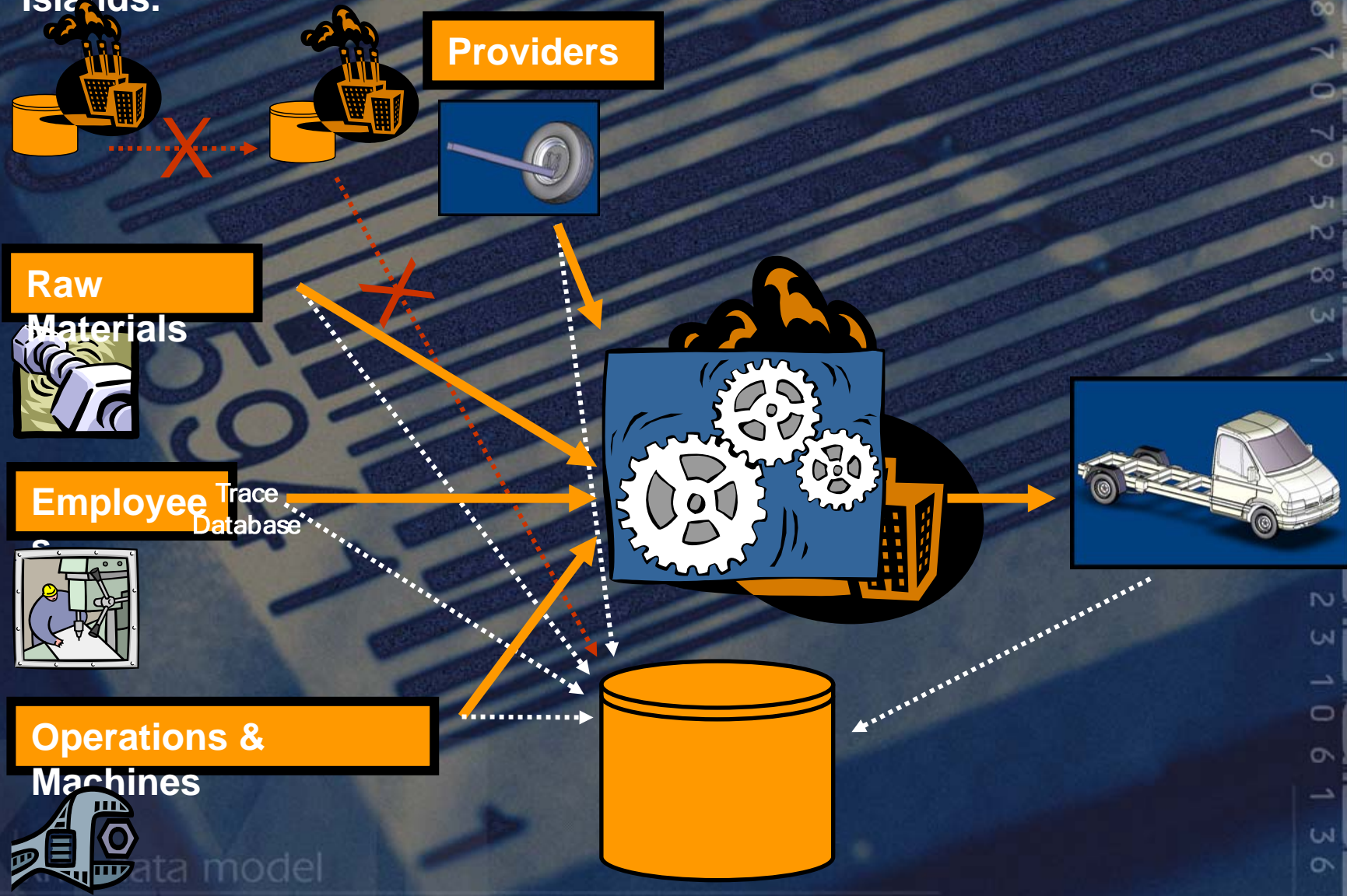

# Trazability Tendencies

Trace Data Along Whole Product Life Cycle

# Xtrace Toolkit

beta 1.0

8 7 0 7 9 5 2 8 3 1

2 3 1 0 6 1 3 6 0

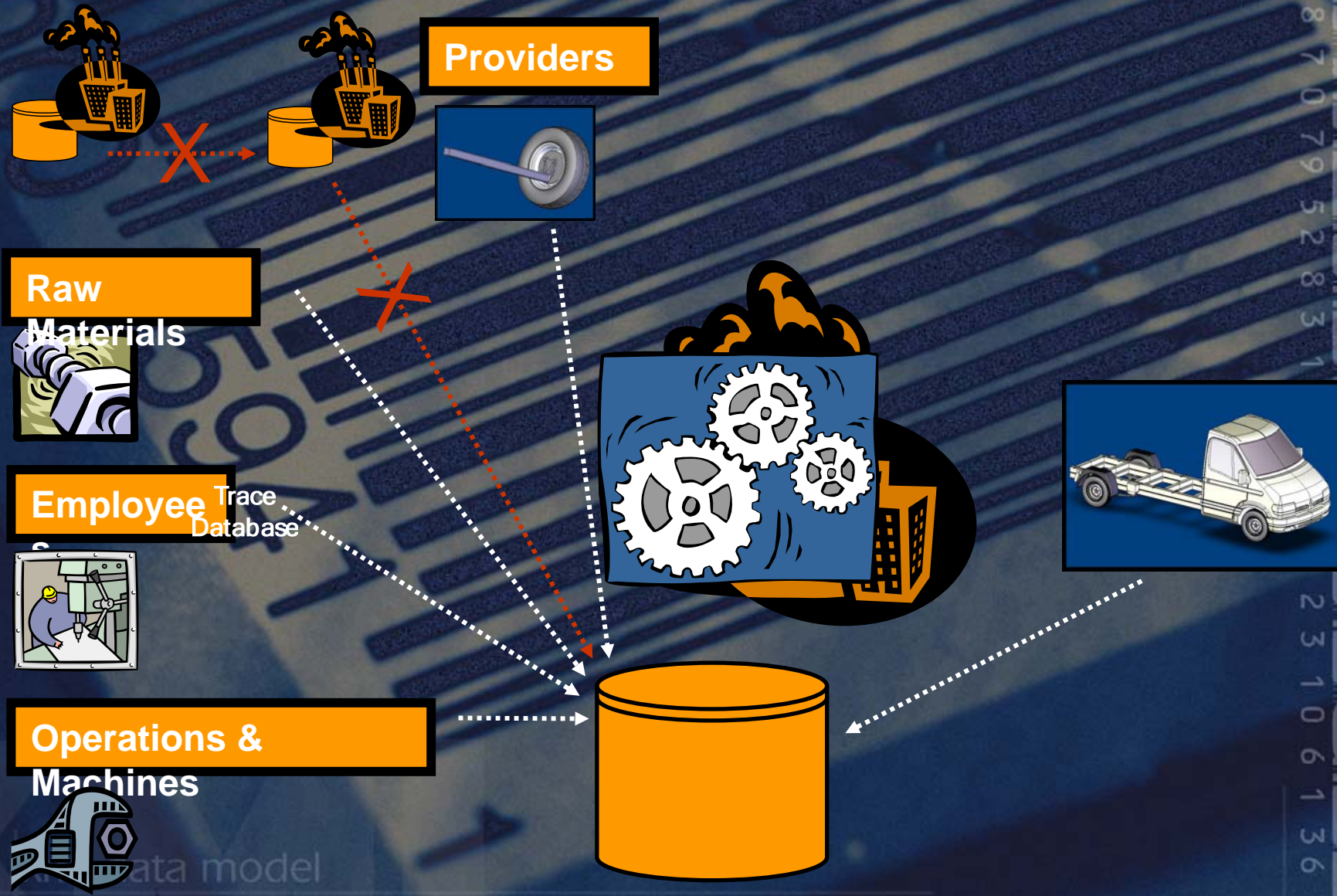

## Trazability Along Whole Product Cycle Life

1. Making the trazability configuration (what to trace), while making CAD designs.
2. Transfer the trazability configuration (along with CAD models) to manufacturers.
3. TRACE. generate trace data (while manufacturing)
4. Transfer new trace data back to designers.
5. Handling incoming trace data: store, view, audit...

# 1. Configuration While Design

SW plugin

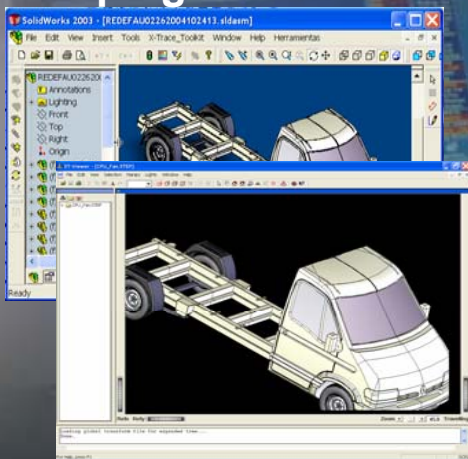

ST Viewer  
Driver

# 3. Trace Data Visualization on

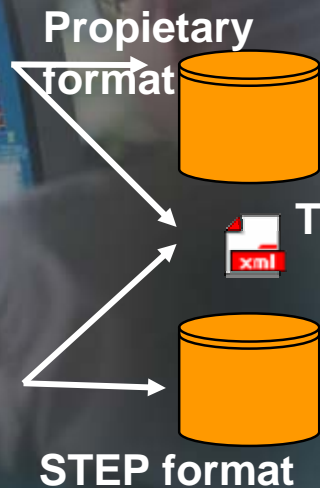
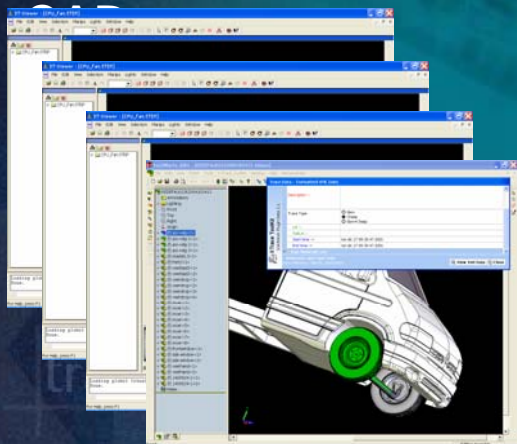

# Xtrace Toolkit

beta 1.0

# 2. Manufacturing

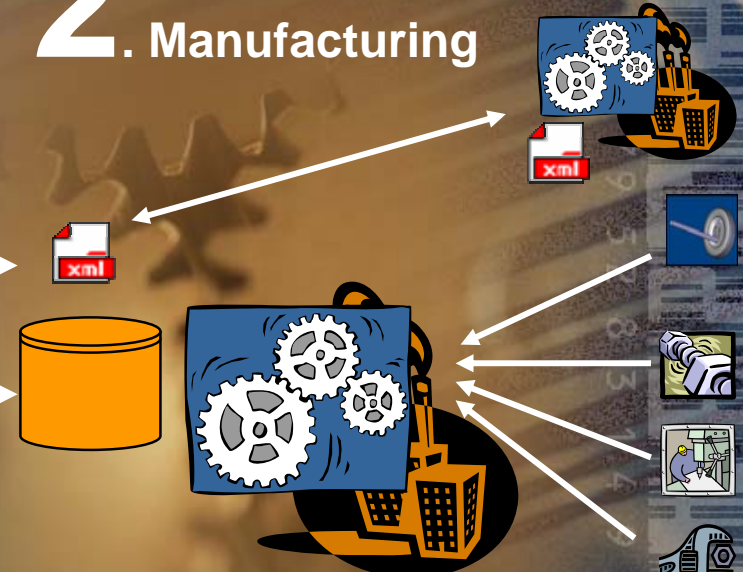

Trace  
Database

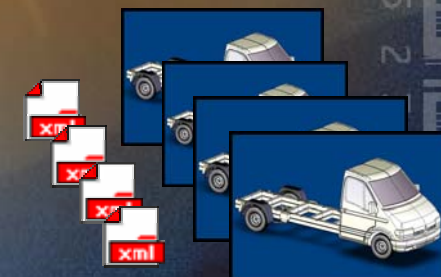

Trace  
Database

# Xtrace Toolkit

beta 1.0

- **Tools: Main Features**

1. Trace Configuration for CAD entities.

xml data model

# Xtrace Toolkit

beta 1.0

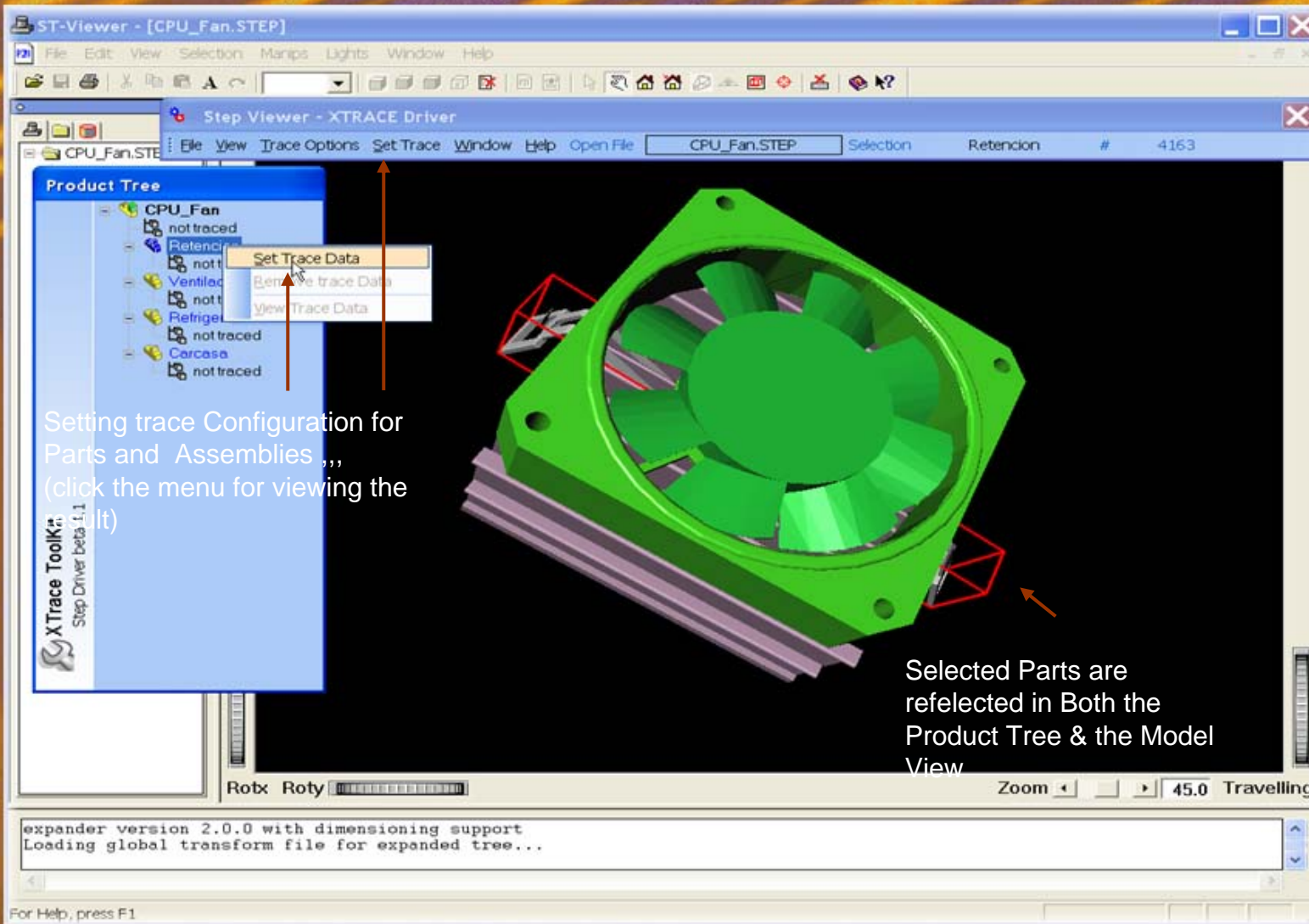

Setting trace Configuration for Parts and Assemblies (click the menu for viewing the alt)

Selected Parts are reflected in Both the Product Tree & the Model View

# Xtrace Toolkit

beta 1.0

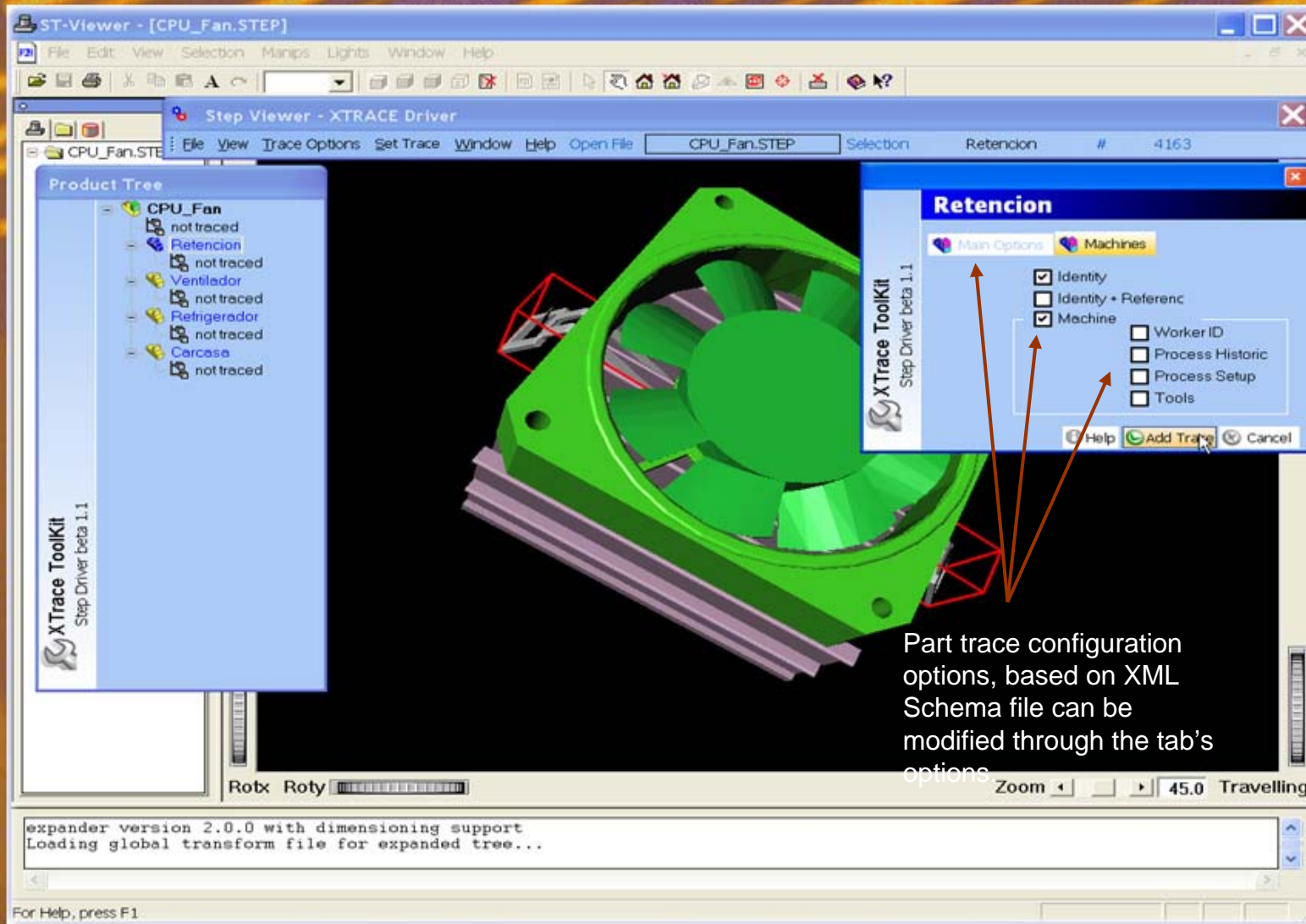

Part trace configuration options, based on XML Schema file can be modified through the tab's options

# Xtrace Toolkit

beta 1.0

PRODUCT LABEL - Located on product

SERIAL # 762  
37 Sh...  
Wood Grain  
Aquarium  
UPC

The Manufacturer must return specific Item or Cheep Trace Data Info, requiring different barcode formats.

MANUFACTURING LABEL - Located inside your new tank, under the upper trim

SERIAL #708362  
Date of  
Tank

Specific Machine Information must be included by the manufacturer, - tools, process historic, process setup .. – integrating this Information into barcode fields.

3 4040996 101360009 9	Menge (Stk)
040996 44444 7	60
05.2008	Chargennummer
40 40996 00999 9	Beutogewicht
	525 kg

Raw Material Data Information must be included by the manufacturer, again this information is reflected on barcode - references, caducity dates, conditions of use -

# Xtrace Toolkit

beta 1.0

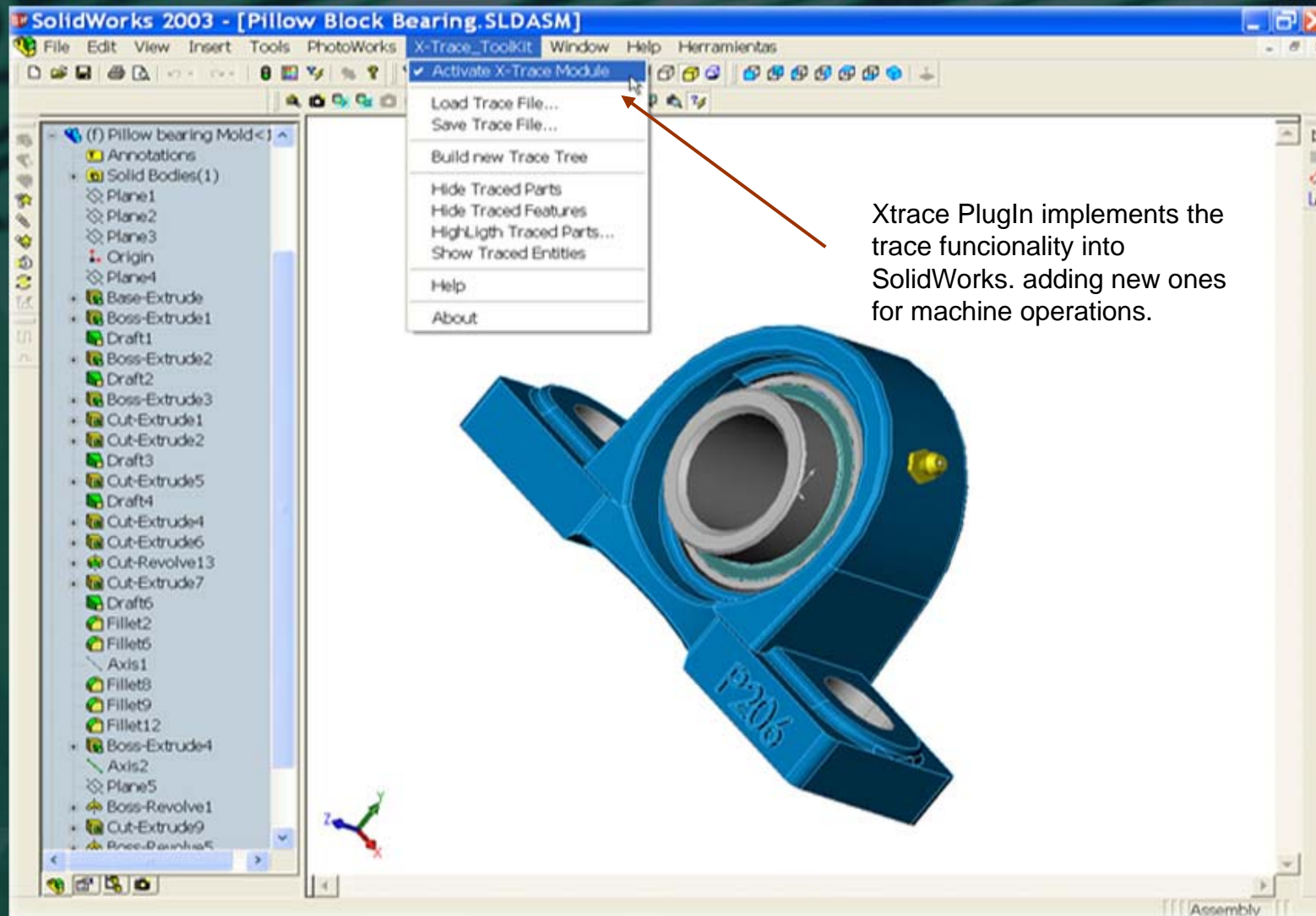

Xtrace PlugIn implements the trace functionality into SolidWorks. adding new ones for machine operations.

8  
7  
0  
7  
9  
5  
2  
8  
3  
1  
4  
9  
4  
9  
5  
2  
3  
1  
0  
6  
1  
3  
6  
0

# Xtrace Toolkit

beta 1.0

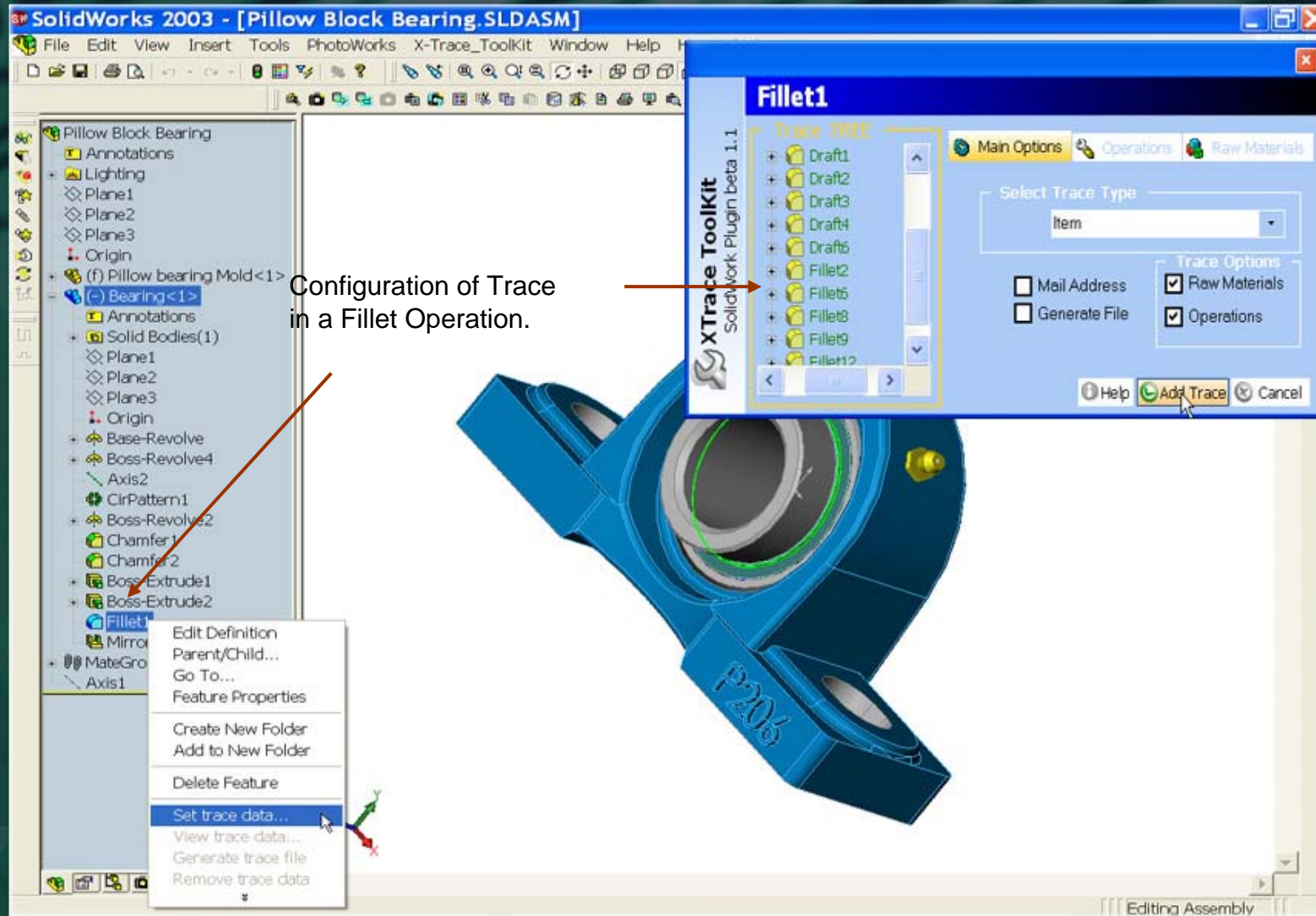

8  
7  
0  
7  
9  
5  
2  
8  
3  
1  
4  
9  
4  
9  
5  
2  
3  
1  
0  
6  
1  
3  
6  
0

- **Tools: Main Features**

1. Trace Configuration for CAD entities.
2. Hide/Show CAD Entities depending on trace configuration state.

# Xtrace Toolkit

beta 1.0

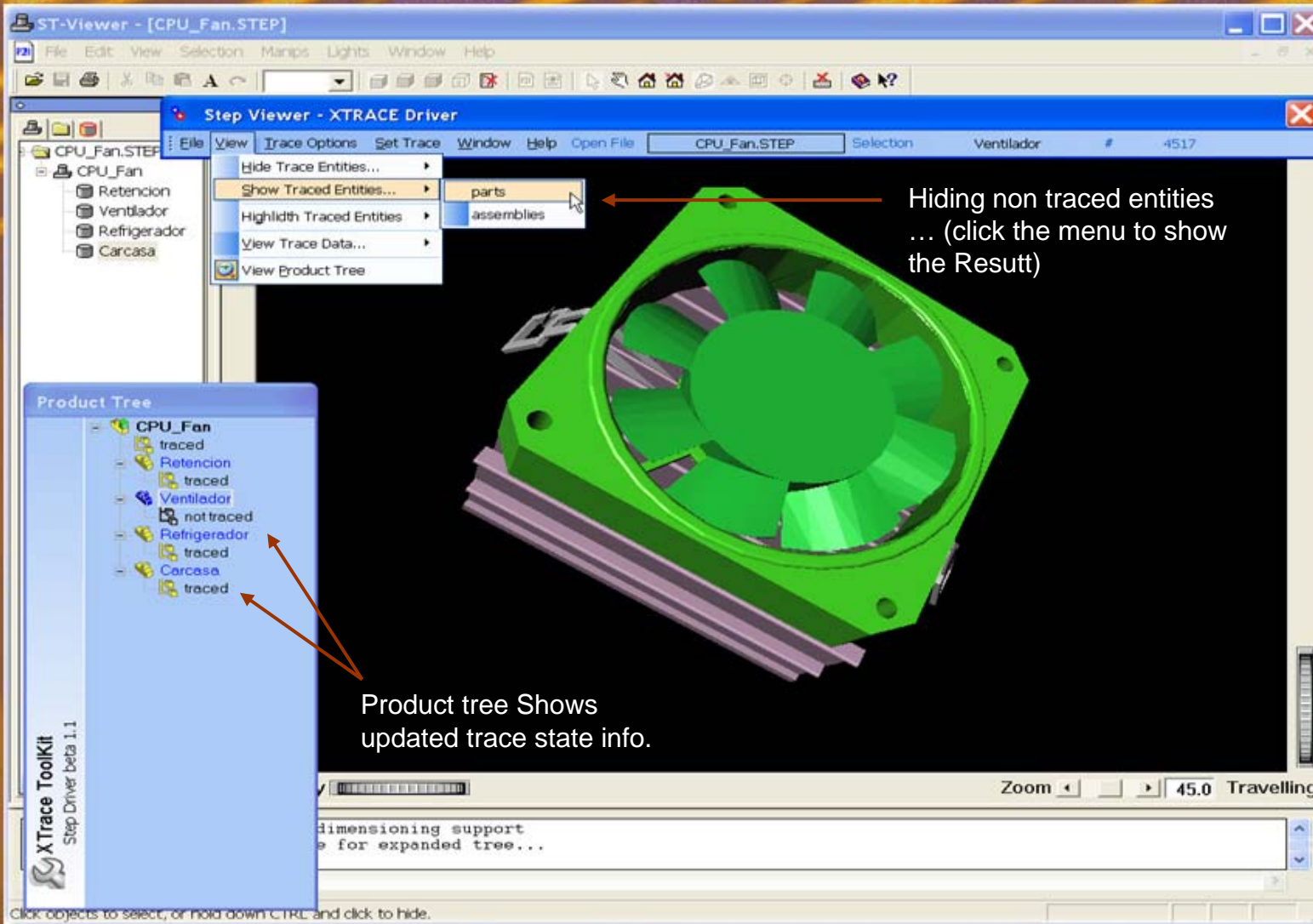

Hiding non traced entities ... (click the menu to show the Result)

Product tree Shows updated trace state info.

# Xtrace Toolkit

beta 1.0

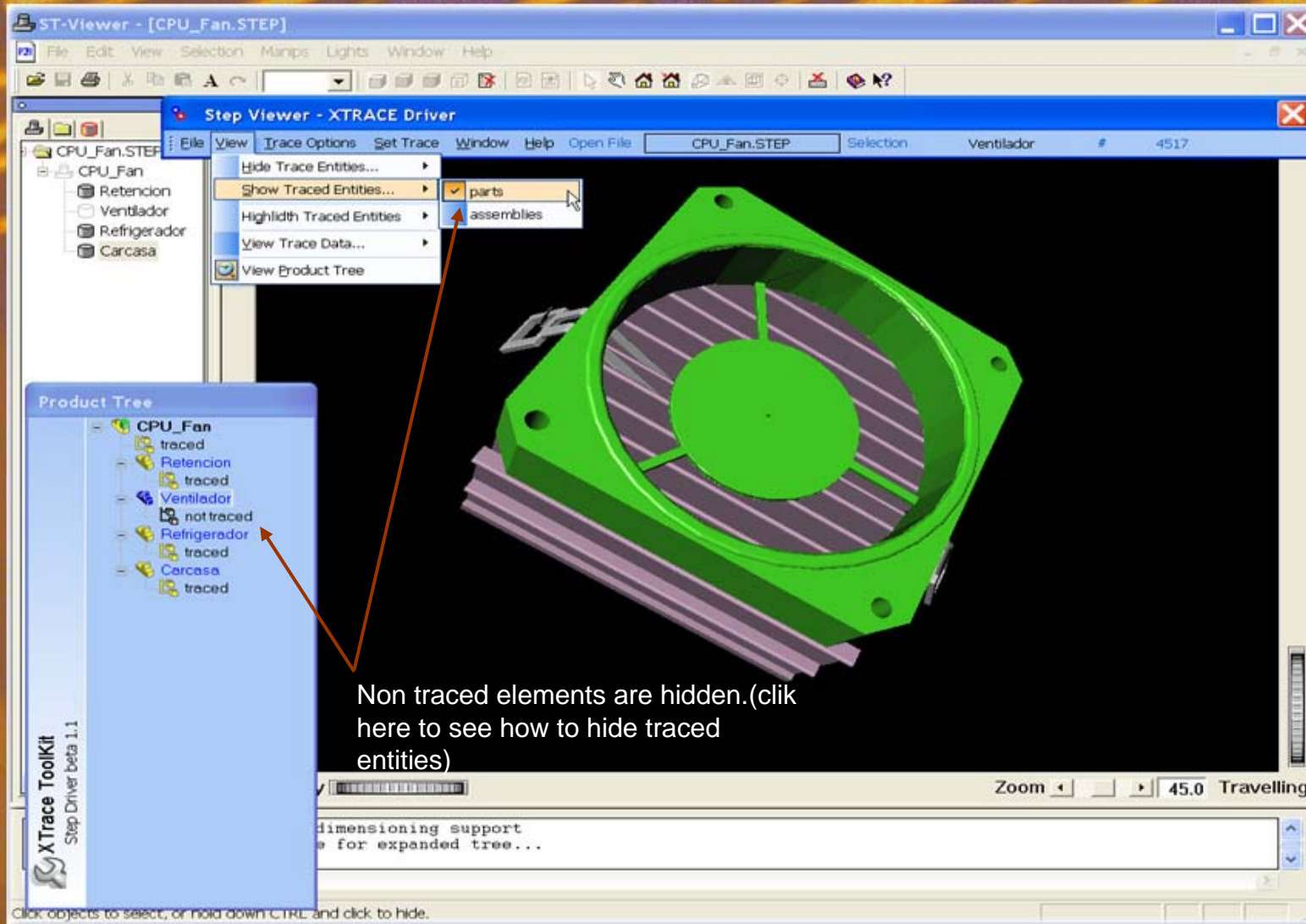

Non traced elements are hidden. (click here to see how to hide traced entities)

# Xtrace Toolkit

beta 1.0

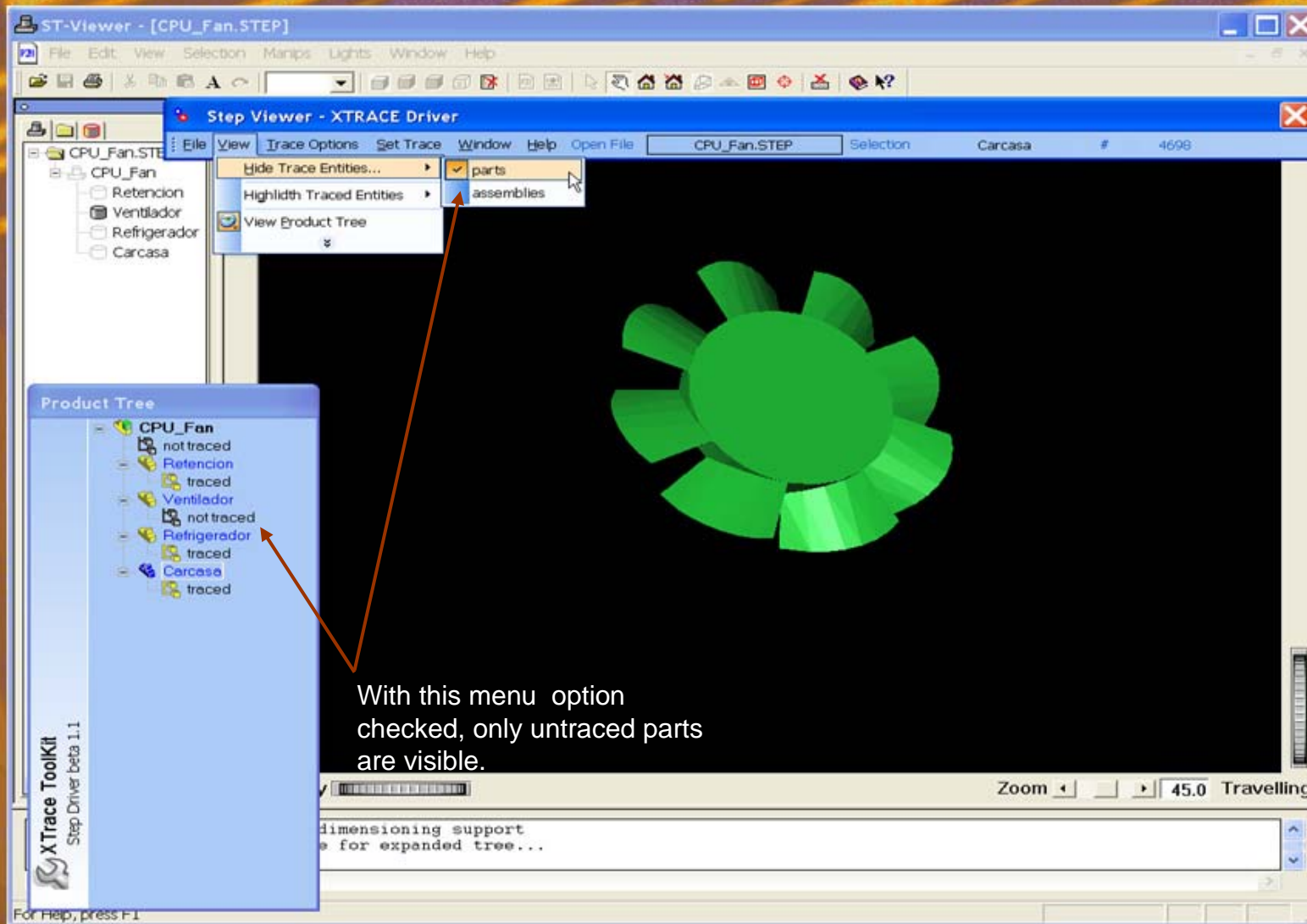

- **Tools: Main Features**

1. Trace Configuration for CAD entities.
2. Hide/Show CAD Entities depending on trace configuration state.
3. **Display Traced Data.**

# Xtrace Toolkit

beta 1.0

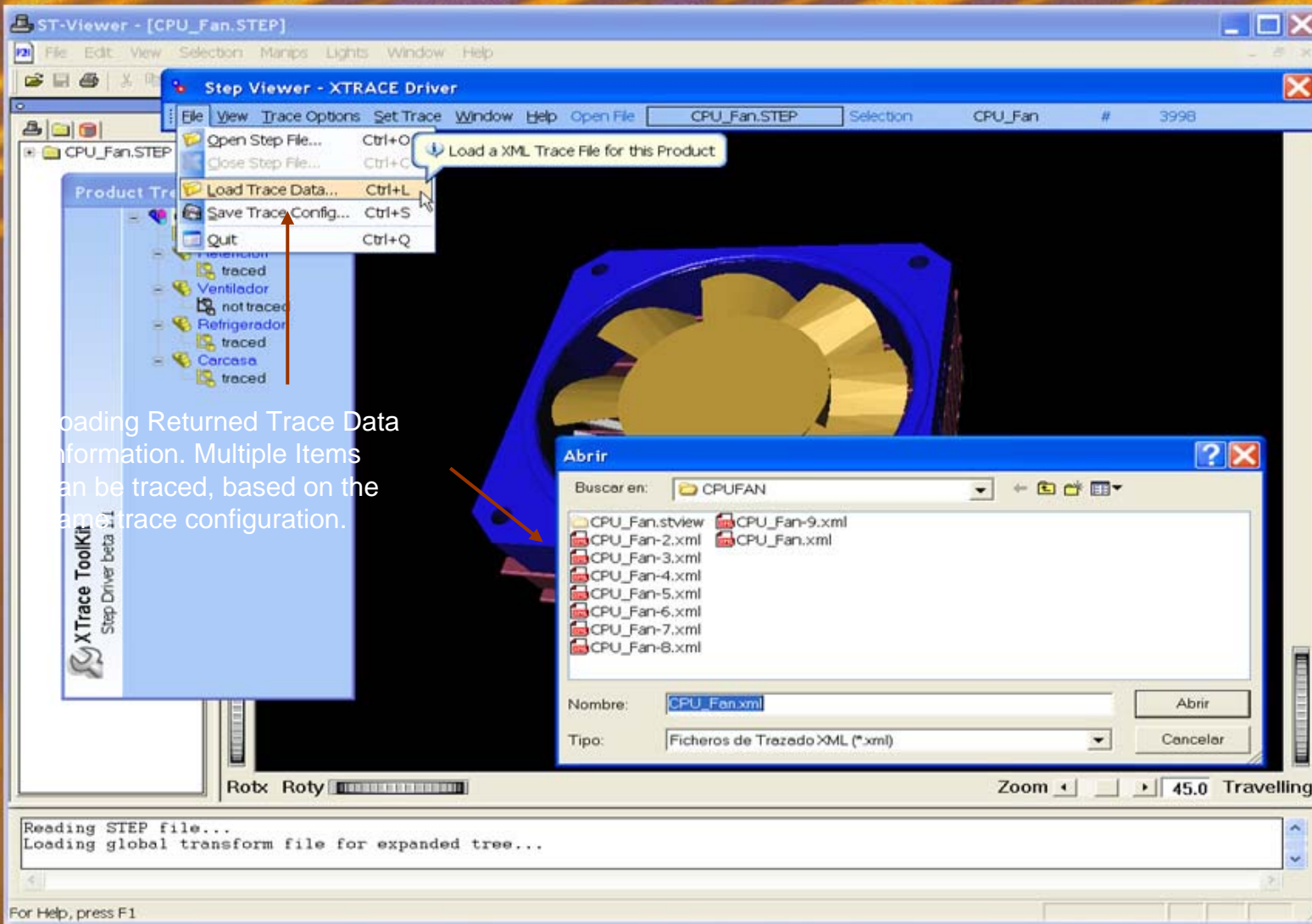

loading Returned Trace Data  
Information. Multiple Items  
can be traced, based on the  
same trace configuration.

# Xtrace Toolkit

beta 1.0

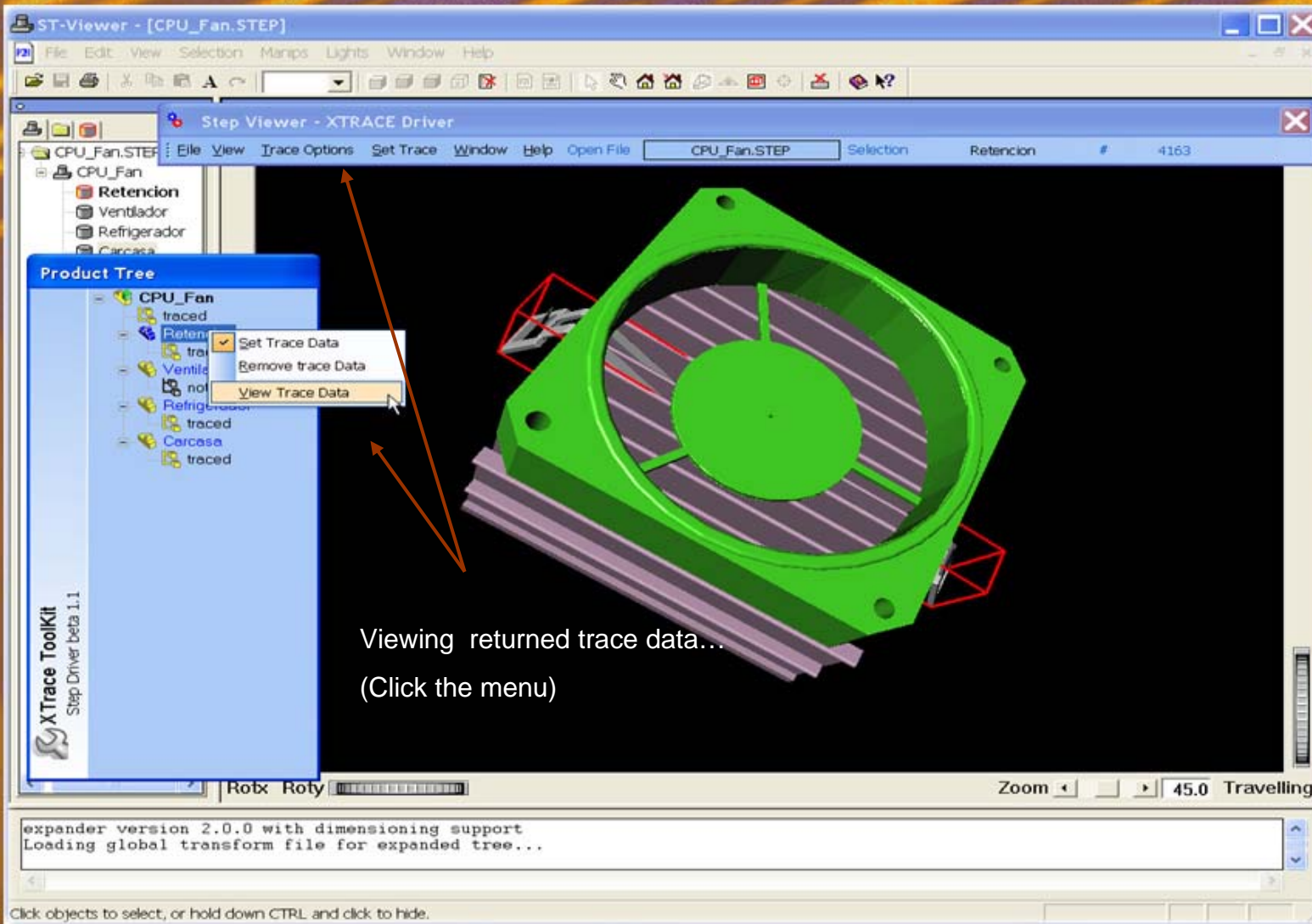

Viewing returned trace data...  
(Click the menu)

# Xtrace Toolkit

beta 1.0

Raw XML file style is also available for viewing the data info.

(click the button for an example)

Data Info is a rich set of Part trace information. (click for an example)

Reference and Type Data	
Identity ::	1E43H534-98
Description ::	Mecanismo de Retencion metálico para ventiladores CPU.
Trace Type	<input checked="" type="radio"/> Item <input type="radio"/> Cheep <input type="radio"/> Item+Cheep
Identity ::	8251347690-2003
Start time ->	Sun Jan 04 12:49:00 2004

View Xml Data Close

# Xtrace Toolkit

beta 1.0

**Trace Data - Formatted XML Data**

<b>- Reference and Type Data</b>	
Identity ::	C42667GH2346
	Carcasa de Ventilador CPU
Description ::	
Trace Type	<input type="radio"/> Item <input checked="" type="radio"/> Cheep <input type="radio"/> Item+Cheep
<b>- Raw Materials List</b>	
Raw Material	
Identity ::	Plastico
Lot ::	L3456-2004
SubLot ::	12/0987
Quantity ::	150
Production Date ->	mié mar 03 13:13:00 2004
Caducity Date ->	mié mar 03 13:13:00 2004
Use Conditions	
Raw Material	
Raw Material	

An orange arrow points from the text 'Trace Data Info is physical implemented on Product Bar Codes.' to the 'Identity ::' field in the 'Raw Materials List' section of the 'Trace Data' window.

At the bottom of the interface, there is a status bar with the text: 'Reading STEP file... Loading global transform file' and 'Rotx Roty'. The XTrace Toolkit logo and version 'Step Driver beta 1.1' are visible in the bottom left corner.

# Xtrace Toolkit

beta 1.0

Returned Raw XML for Entity

```
<TR_RAWMATERIALS>
  <TR_IDENTITY>Resina Sintética</TR_IDENTITY>
  <TR_LOTMATERIAL>
    <TR_LOTID>L9456-2004</TR_LOTID>
    <TR_SLOTID>14245-23</TR_SLOTID>
    <TR_QUANTITY>5</TR_QUANTITY>
  </TR_LOTMATERIAL>
  <TR_CADUCITY>
    <TR_START>2004-01-02T13:14:00-00:00</TR_START>
    <TR_END>2004-03-03T13:14:00-00:00</TR_END>
  </TR_CADUCITY>
  <TR_USECONDITIONS>
    <TR_TRANSFORMATION>Moldeado</TR_TRANSFORMATION>
    <TR_DATETIME>2004-03-03T13:16:00-00:00</TR_DATETIME>
    <TR_REMARKS>Informacion relativa a la trnsformación de
      moldeado</TR_REMARKS>
  </TR_USECONDITIONS>
</TR_RAWMATERIALS>
</TRACE>
```

Reference and Type Data	
- Raw Materials List	
Raw Material	
Raw Material	
Raw Material	
Identity ::	Resina Sintética
Lot ::	L9456-2004
SubLot ::	14245-23
Quantity ::	5
Production Date ->	Fri Jan 02 13:14:00 2004

- **Future Development ?**

1. Trace Configuration for machine Operations  
(Integration with AP 238)
2. Trazability information model in STEP?